OUTLAW LEADER ADMITS LOSS OF THEIR STRIKE

GRONAN DECLARES HE WILL ADVISE SWITCHMEN TO RETURN TO WORK

WEATHER.

Fair, light to heavy frost warmer Saturday. Gentle winds mostly south-westerly.

LEASED WIRE SERVICE OF THE ASSOCIATED PRESS

THE DAILY HERALD

OFFICIAL CITY AND COUNTY NEWSPAPER. EXCLUSIVE FEATURE SERVICE.

THE COPY, FIVE CENTS. VOL. IV. PORT ANGELES, WASHINGTON, FRIDAY, APRIL 23, 1920 NO. 372

PACIFIC COAST BUILDING OWNERS NOT MAKING ANY MONEY

CITY OFFICE RENTS NEXT TO GO UPWARD

(By Associated Press)

SEATTLE, April 23.—An advance in office rentals throughout the Pacific Coast is forecast on building costs and rental at today's conference of Pacific Coast building owners and managers.

Only three buildings in the Pacific Coast, the Alaska in Seattle, the Northwestern Bank in Portland and the National building in Spokane were paying their owners six per cent on investment plus two per cent for depreciation.

This declaration was made by Robt. C. Walker of Tacoma, when speaking on present building costs and rentals.

CAILLAUX IS SENTENCED.

(By Associated Press)

PARIS, April 23.—Former Premier Caillaux was sentenced to banishment for five years, loss of civil rights for ten years and to pay the costs of his trial and three years imprisonment, the imprisonment time already spent in ail to be counted. This reduces the time remaining to be spent in jail one month.

MARY IS SUMMONED.

(By Associated Press)

CARSON CITY, Nevada, April 23.—Attorney General Fawler today announced the issue of a summons to Mary Pickford to answer the complaint to set aside her divorce. Immediate service will be made by publication and mail.

SUICIDES TO SET FREE HIS YOUTHFUL WIFE.

(By Associated Press)

WALSENBURG, Colo., April 23. — In order to set his 19-year old wife free, Dr. K. L. Klock, 57 years old, a physician at the Victor-American mine at Revenwood, three miles south of here, killed himself today by taking poison.

QUIET IN BUTTE.

(By Associated Press)

BUTTE, April 23—250 United States troops are stationed in Butte today. There have been no demonstrations. All is quiet. The strikers are not picketing the mines. The mines are working with short crews, but expect full forces tomorrow.

ARMENIA IS CREATED INDEPENDENT STATE.

(By Associated Press)

SAN REMO, April 23.—Armenia is to be created an independent state. This decision was reported by the Supreme Council of the allies today because neither the United States nor any other is willing to accept a mandate over the country.

SONORA SECESSIONISTS WANT CARRANZA OUT.

(By Associated Press)

AGUA PRIETA, Sonora, April 23.—The principles of the Sonora revolution against the Carranza government of Mexico were made public here today when leaders of the constitutionalist party issued a proclamation the first article of which calls for the "relinquishment of Carranza of the office of first executive of the nation."

Rev. Duncan Black accompanied by his daughters, Ruth and Margaret, returned yesterday from Seattle where he had been attending the meeting of the Presbytery at Woodland Park church on Tuesday and Wednesday.

CRUISER SALEM OFF TO MEXICO

(By Associated Press)

WASHINGTON, D. C., Ajril 23. — The cruiser Salem and a destroyer have been ordered to Mazatlan, Mexico, to protect American citizens and property.

Mexico reports continue to show a spread of revolution.

BOWLING ALLEY MAN FINED FOR HIRING BOYS.

F. C. Ludwig was fined $15 and costs by ustice of the Peace Salt this afternoon for employing a boy of nine years in the bowling alley. Mr. Cole, who made the arrest said that boys were employed late at night there in work that might be dangerous. Cole said Ludwig had been warned to discontinue employing the youngsters.

VERA BUTLER AND WALTER HULSE FIRST IN ESSAY CONTEST.

The local prizes in the Army Essay Contest have been awarded as follows:

Girls first prize, Vera Butler.

Girls second prize, Katherine Taylor.

Girls third prize, Frances Daigle.

Boys first prize, Walter Hulse.

Boys second prize, Merrill Jones.

TWO-BITS THE POUND.

(By Associated Press)

WALLA WALLA, April 23. — The next sugar in Walla Walla will sell to the consumer at 25 cents, according to local wholesale growers. Notification was received from the headquarters in Portland today. The initial price as quoted by San Francisco refiners would make it $22.50 per hundred wholesale which means twenty-five cents to the consumer.

SPECIAL SESSION TO BE HELD IN CAROLINA.

RALEIH, N. C., April 23.—Action of the Democratic state convention recently in adopting a platform plank for ratification of the woman suffrage amendment will be followed by a special session of the legislature about July 1.

Louisiana is the only state to have a session before North Carolina but Suffrage leaders say no matter what action is taken in Louisiana it will have no effect on the fight for ratification in North Carolina.

RENTS STILL RISING IN NEW ENGLAND.

BOSTON, Mass., April 23.—Massachusetts has not yet been able to make up fo rits shortage of homes and keep rents from sky-rocketing. A state commission on the Necessaries of Life is struggling with the problem but meanwhile tenants in this city and elsewhere have obtained littel relief. Several tenant groups recently refused to pay advances in the rent demanded of them and by joint action avoided eviction which would have been legal upon 30 days' notice.

EMBARGO ON FOOD EXPORTS ENFORCED.

LINZ, Austria, April 23—So determined are the people of this province that food shall not be exported that Workingmen's Councillors yesterday boarded and searched the passengers of a train bound for Vienna. From 359 persons they took 900 pounds of meat, 450 popnds of butter and 8,000 eggs.

TIDES.

Today		
Second high	7:50 p. m.	8.0
Tomorrow		
First low	1:06 a. m.	5.4
First high	5:44 a. m.	6.5
Second low	1:01 p. m.	1.2
Second high	8:50 p. m.	8.0

INTERCHURCH DRIVE BEGINS NEXT SUNDAY

Silent prayer by millions is the opening feature of the United Simultaneous Campaign by the thirty denominations co-operating in the Interchurch World Movement, which starts next Sunday at 2:00 p. m. At that hour all the members of the participating denominations and friendly citizens who are in sympathy with the couse of American Protestantism are asked to pause in whatever they are doing and indulge in five minutes of silent prayer for the success of the great campaign that has just opened. Immediately afterwards the various teams which have undertaken the house to house canvass will commence their task, which will be completed by the following Sunday, May 2.

This announcement was made yesterday by Dr. C. A. Porter, United Campaign Director for this county.

Of the total sum of $336,777,572 which is the goal of the drive, the quota allocated to this county is $8,300. Campaign Director Porter is confident that the sum will be raised among the churches participating in the drive here, aided by gifts from friendly citizens who will be canvassed by a special interdenominational team.

The object for which the funds are being collected are the missionary and benevolent enterprises of the churches, including home and foreign missions, education, hospitals, homes, and ministerial pensions and relief.

SUGAR SOARES STILL HIGHER

(By Associated Press)

SAN FRANCISCO, April 23. — A price of 20 1-2 cents per pound for sugar has been set by the California-Hawaiian company, superseding the price of 14 1-3 cents declared April 7. Jobbers will turn over on a margin of one cent which should make the retail price 23 1-2 cents, an increase of 100 per cent since January 1.

WEEKLY REVIEW OF LUMBER TRADE.

Export demand for lumber preduced in Western Washington and Western Oregon is growing steadily heavier, according to the weekly barometer of the West Coast Lumbermen's Association.

New export orders accepted by 127 mills contributing to the report for the week ending April 17 aggregated 16,436,811 feet, which was approximately 25 per cent of all the business for the week. All orders, including export, amounted to 66,563,203 feet, of which 42,450,000 feet or 1415 cars were for rail delivery.

The car shortage is reflected in the low volume of rail shipments which totalled only 1375 cars or 41,250,000 feet. This group of mills now has an aggregate of 10,229 cars or 306,870,000 feet of unfilled rail orders on the books.

Unfilled export orders aggregate 69,671,821 feet and unfilled domestic orders 51,998,631 feet—a total of 428,540,452 feet of unfilled rail and water shipments.

Despite the lack of shipping facilities the mills continue to operate very steadily. The 127 operations represented in the report cut 90,302,295 feet for the week, which was only 1,283,705 feet or 1.40 per cent below normal production.

The brisk demand for export lumber has prevailed for the last few weeks. The principal export orders continue to come from China, Japan, the Antipodes and the United Kingdom. Within the last few months substantial shipments have gone to Cuba.

AMUNDSEN ARRIVES AT ANATIRE

(By Associated Press)

NOME, Alaska, April 23.—A wireless message from Anatire, Siberia, today, announced the presence there of Roald Amundsen, the arctic explorer. The details and manner of his arrival are not given. The message from Anatire suggests that the explorer arrived with a vessel.

Captain Amundsen was last heard from March 26 when it was reported from Christiana, Norway, that he had conveyed the Maude as far north as the ice would permit and was preparing to make a dash for the North Pole.

FILION LUMBER MILL OPENS UP FOR BUSINESS

The Filioni Mill & Lumber Company announces today that it is now prepared to resume sales of lumber locally, after a close-down to permit of improvements and extensions of the plant. This is strictly a local enterprise, established here many years ago and employing local people, most of them home-owners. The company has always made a feature of supplying the local market.

Ismael Filion is president of the company and his son, Alfred I Filion, secretary-treasurer. Chas. J. Filion, former city engineer, recently purchased an interest in the company and has joined his father and brother in the management of the industry.

During the recent close-down the company installed new machinery and electrified in part the shingle mill, which soon also will be in operation along with the sawmill. All the old stock at the plant has been cleaned up, the Herald is informed, and new lines are now ready for builders.

PACIFIC COAST PORT OFFICIALS MEET IN TACOMA

Port oficials of seven seaports of the northwest held in Tacoma yesterday their first get-together meeting to lay the foundation for Association of the Pacific Coast Port Authorities in Seattle in October and the establishment of a uniform policy for the maritime centers of the coast. Questions to be taken up at the fall meetnig were outlined and speakers selected and plans were made for the participation of port officials in the annual convention of the National Trade council in San Francisco, May 12 to 15.

On motion of President Chester Thorne of the Tacoma port commission the gathering unanimously authorized its secretary to address to the United States shipping board a protest expressing dissatisfaction of the northwest with unequal allocation of the board"s vessels between California ports and those of Washington and Oregon.

The districts represented were Tacoma, Seattle, Vancouver, B. C., Portland, Astoria, Grays Harbor and Everett. The California cities, San Francisco, Los Angeles and San Diego, did not send representatives to the preliminary meeting, but will be reported at the October sessions.

SALARY OF MINISTERS

CHICAGO, April 23.—The average salary of American minister is $937.00 per year and more than half received less than the minimum according to the survey lately made by the Interchurch movement, R. D. Jenkins announced today.

MISSOURI DEMOCRATS FOR TREATY

(By Associated Press)

JOPLIN, Mo., April 23.—After a hot fight the Democratic State Convention today adopted a resolution endorsing the League of Nations without reservations which would destroy its effectiveness, by a vote of two to one. The convention refused to send Senator Reed as a delegate to the national convention. The delegates were instructed for David R. Francis for president.

Senator Reed has been opposed to President Wilson's policy.

DEANERY MEETINGS HELD IN SEATTLE.

Rev. F. V. Venables returned this morning from attending the meetings of the Deanery, held in Seattle.

Reports from every parish in the Deanery were submitted. Mr. Venables presenting the Port Angeles report.

Three sessions were held, covering the work of the Women's Auxiliary, Social Service and Sunday Schools.

At the evening meeting the principal speaker was the Right Rev. Bishop Keator.

REAR-ADMIRAL BRITTAIN DEAD

(By Associated Press)

WASHINGTON, D. C., April 23. — Rear Admiral Carlo de Brittain, chief of staff to Admiral Henry B. Wilson, commanding the Atlantic fleet, committed suicide today by shooting himself while in Cuban waters.

Admiral Carlo was born at Tineville, Kentucky, fifty-three years ago and was graduated from the naval academy in 1888.

HAMMOND KEELER DIES AT AGE OF EIGHTY-SIX.

Hammond Keeler, of Sequim, who died yesterday, was born in a log cabin on his father's homestead in Battersea, Ontario, January 19, 1834. Coming of the sturdy English and Irish stock, he was blessed with a rugged constitution which permitted him to attain an age not granted to every man.

When a boy he took to the water, becoming a first mate on one of the finist vessels on the lakes when but nineteen years of age. Later he shipped on salt water and during the Crimean war was engaged in transporting troops in the Mediterranean.

In 1860 he married Margaret Neil in Sidney, Australia, from which place they came to San Francisco, where they operated a hotel for a few years returning to Canada and thence to the plains of Kansas, where for many years he cultivated a farm.

In 1888 he came with his family to Port Townsend where he resided until eight years ago when he came with his wife to reside near his son, in Sequim.

He is survived by two children, a son, J. L., of Sequim, and a daughter, Mrs. A. B. Robinson of Chimacum, this state, also eight grandchildren, and five great grandchildren are in Australia.

Services will be held from the I. O. O. F. Hall in Sequim on Saturday.

REDDEN POLICE JUDGE.

The Seattle Times of April 20 says: On account of thec illness of Police Judge John B. Gordon, Mayor Hugh M. Caldwell today appointed James W. Redden to preside until Judge Gordon returns from a ten days' leave. Mr. Redden took up his durties this morning.

STRIKERS MEET TO SETTLE STRIKE

(By Associated Press)

CHICAGO, April 23.—The striking switchmen and enginemen met today at the cal lof the insurgent union officials in another attempt to bring about a settlement of the unauthorized walk out in the Chicago district.

Admitting defeat of the outlaw movement, John Granau, president of the Chicago Yardsmen's Association, said he would advise the men to return to work.

MANAGERS OBDURATE.

NEW YORK, April 23.—Railroad managers today flatly rejected a direct appeal of strikers in the New York district that they be returned to work with full seniority rights and the strike be settled in the public interests.

MOUSE PRANK COSTS WESTERN UNION $1,500.

(By Associated Press)

KANSAS CITY, Mo., April 22.—A cook's prank with a live mouse brought a verdict of $1,500 against the Western Union Telegraph company in the circuit court here today. Mrs. Pearl Smith, former waitress in a restaurant operated by the company here, testified that last September a fellow employe, a man cook, pursued her, carrying a live mouse by the tail. Mrs. Smith fell, she said, and afterwards sued the company.

FOREST AIR PATROL ARRIVES IN RIVERSIDE.

(By Associated Press)

RIVERSIDE, Cal., April 23.—Detailed to forest patrol duty in the northern part of California thirteen army air planes commande d by Col. P. Watson, commander of the 9th aero squardon arrived at March field here today from Rockwell field, San Diego. Each was manned by a crew of two, the total of 26 men consisting of 18 pilots and eight enlisted men.

SOLDIER LEPER'S BODY WILL BE RE-BURIED.

(By Associated Press)

YAKIMA, Wash., April 23.—The body of Otto Wagner, Yakima's leper patient who died of other illness and was buried in the Potter's Field, is to be exhumed and buried with military honors by John Anderson Post, Spanish War Veterans. Wagner's papers are being fumigated and it is assumed they contain the record of his military service.

MARS STILL SILENT

(By Associated Press)

CEDAR CREEK, April 23.—Dr. Frederick Millener failed again last night to get signals from Mars at the receiving station he has constructed here. The experiment will be continued several days.

WEBSTER-WHITMORE.

(By Associated Press)

Miss Clara Whitmore, of Port Angeles, was married to Samuel Webster of Victoria, B. C., this afternoon at the home of Rev. R. M. Stevenson.

City and County Chit-Chat

By ANNA L. SMITH

Owing to the enormous increase in trade the Wolten Grocery Company has been obliged to put on a new truck.

❖ ❖ ❖

Mrs. Will Clark and little daughter, arrived in Port Angeles yesterday from Seattle to spend a week or so among her mnay friends here.

❖ ❖ ❖

Shingle and Saw Mill site for sale, one mile from Dungeness wharf. Good body of cedar and fir timber for sale. —Frank P. Fisher. **

❖ ❖ ❖

The Stevens family are rejoicing over the home-coming of Albert Stevens, who has returned to his family in Forks after an absence of more than two years. Albert Stevens served two years and eleven days in France in the Canadian army, being wounded twice. He was lost to his home and friends for over a year. During all of that time his family thought him dead for they had had no word from him until a few days ago when they received a letter asking them to meet him in Seattle. They arrived in Port Angeles yesterday and left today for their home in Forks.

❖ ❖ ❖

The Rebekahs and Odd Fellows will leave on the eight o'clock train tomorrow for Port Townsend to attend Port Townsend District Meeting. About twenty-five Rebekahs will leave with their relatives.

❖ ❖ ❖

Benjamin Epperson who is at the Port Townsend sanitarium, is reported to be improving.

❖ ❖ ❖

Among the Victoria arrivals today were: Mrs. C. W. Middleton, . Anderson, W. W. McDonald, D. Anderson, J Sedoskee, Mrs. C. Kenard, Mrs. C. M. Kerr, J. Leonard, Mrs. I. Filion, E. Ramsey, C. L. Johnston, Mr. and Mrs. J. Granger and two children, W. Moore and Mrs. L. Race

❖ ❖ ❖

Benjamin and Harry Shaw returned somewhat unexpectedly this morning from Seattle

All aboard for the dance at Fairview Saturday- April 24. 3t*

❖ ❖ ❖

The Chemistry High School class and other classes visited the U. S. S. Wyoming this afternoon on a special pass which will take in all the mechanical parts of the big battleship.

❖ ❖ ❖

The dance given last night in the Thompson Hall in honor of the sailors of the U. S. S. Wyoming was very well attended and everyone enjoyed a good time. It is hoped, however, that more ladies will turn out tonight. It is not often that there is such a plethora of dancing men.

❖ ❖ ❖

W. K. Moore, advance agent for the Butler's Dog and Pony Show, was in town today from Victoria, B. C. to arrange for a one-day stand here on Wednesday, May 5. The show has trained dogs, ponies, monkeys, and other animals and a very clever performance is given.

❖ ❖ ❖

The women of the Mooseheart Legion will give a farewell party in honor of Sergeant and Mrs. Jones on Friday, April 23, in Moose Hall. Lodge will be called at 7:30 p. m. All members are asked to attend. Moose brothers will be welcomed at 8:30. Cards will be the feature of the evening.

CARIE McCART,
Senior Regent.

❖ ❖ ❖

A meeting of the School Directors of Clallam County will be held at the high school auditorium, May 8 at 10 a. m. Representatives from the State Office will be present and problems of interest to school officers will be discussed.

❖ ❖ ❖

Howard Hatch, an employe of the Kemp & Son Shingle Mill, south of town, caught and broke his arm in the drag-saw yesterday. He is under the care of Dr. Davis.

❖ ❖ ❖

J. S. Anderson has been at home on the sick list for the past two days.

❖ ❖ ❖

Moose Charter closes May 10th.

THE DAILY HERALD

Every Evening Except Sunday.

ARTHUR V. WATTS, Editor and Publisher.

MEMBER OF THE ASSOCIATED PRESS

Entered as second class matter December 9, 1915, at the postoffice at Port Angeles, Washington, under the Act of March 3, 1870.

The Associated Press is exclusively entitled to the use for republication of all news dispatches credited to it or not otherwise credited in this newspaper, and also the local news published herein.

By Carrier, per year	$5.00
By Carrier, six months	2.75
By Carrier, three months	1.65
By Carrier, per week	.12
By Mail, six months	1.75
By Mail, per year	3.00

FRIDAY, APRIL 23, 1920

Editorial

SEQUIM'S ANNUAL MAY FESTIVAL.

The Commercial Club has adopted a resolution calling upon the merchants of the city to close their places of business Friday, April 30, in order that they may go in a body, with their families to the May day festival at Sequim. An effort will be made to have every considerable place of business close on that day. This year the Sequim community is celebrating the silver wedding anniversary of its May Day festival, originally organized to celebrate the introduction of irrigation, which has served to render the valley so prosperous. The annual fete has now become the recognized spring celebration of Clallam County, the occasion on which young and old get together at the outset of the growing season, and deserves the hearty support of everyone in Port Angeles. The committee in charge of the celebration promises this year an especially interesting program, with plenty of entertainment. Everyone who is able should be counted among "those present."

BOTH SIDES OF THE RAILROAD STRIKE.

The striking switchmen and enginemen who have seceded from the established organization of their craft and broken bounds are guilty of an egregious blunder. There can be no doubt of that. Their own people call them outlaws. Labor leaders everywhere know what outlawry means. Through a heartbreaking generation of guarrilla fighting they have brought trade unionism to a position of public confidence and esteem. It would be, they know, the deepest tragedy to forfeit that confidence, to lose the fruits of a whole era of constructive industrial effort, and to throw the cause of labor back into the dark old days when every hand, seemingly, was turned against it.

That being said, however, there is no need to add unqualified condemnation to these thousands of men who have taken the bit between their teeth and done the thing when the conservatives in the brotherhoods have dreaded, but have known was coming, for months. They can make out some sort of a case for themselves, and it is necessary that it be understood before the public verdict can be rendered.

It is more than a year since the wage demands of certain of the brotherhoods were placed before the Board of Wages and Working Conditions under the former Railroad Administration. After long mulling of the question that board failed to agree upon a finding, and threw the matter into the lap of Director General Hines in July. At this critical hour a group of brotherhood leaders called upon President Wilson and made a formal request either that immediate steps be taken to reduce the cost of living, or that wage increases be given certain classes of railroad workers, so that they could live in accordance with with the "minimum comfort" standard sponsored by the Department of Labor.

The President did two things: he delivered a special message to Congress on the subject of the high cost of living, nipping in the bud a plan for midsummer adjournment, and recommended a rather imposing facade of legislation which he thought might serve to bring prices back to normal. It is interesting to note that not a single one of these legislative recommendations has been carried out; that although Congress has had eight months to ponder the problem, not a singe "high cost of living" bill has been placed on the statute books.

He did not stop there. He asked for ninety days' period of grace while the Attorney General conducted a raid against the profiteers under the Lever act. That notable drive of the Department of Justice resulted in the fining and jailing of a handful of greedy retailers, in the confiscating of hundreds of thousands of eggs in cold storage, etc.; but when Christmas rolled along Mr. Palmer was forced to admit that the high cost of living had survived the bombardment and was, according to the monthly index of Dun's and the Bureau of Labor statistics, a trifle higher than when the drive started.

That left matters pretty much as they were. Througout these months Director General Hines was besought to take some action on the brotherhoods' demands, either affirmative or negative. In February Mr. Hines, refusing to commit himself on the justice of wage demands, stated that on the eve of resumption of private control of the rails he was willing to saddle the operators with a burden of huge wage increases. The brotherhood leaders went to the White House once more, and President Wilson told them that new machinery for wage adjustment was to be created under the Railroad Act, and that he believed their cause should be intrusted to that tribunal.

This brief summary brings matters to the present hour. The cost of living has not receded. Brotherhood leaders have counseled patience, delay for more than a year, risked their own positions with the rank and file to keep faith with the Washington authorities, and have been undermined. The radicals who preach "direct action" are making headway.

Samuel Gompers told the first National Industrial Conference that the country had a choice between the Federation and the I. W. W. Chief Sheppard, of the Brotherhood of Railway Conductors said his hardest work was to hold his own people in line; that he felt himself slipping. When the ill-fated Plumb Plan League was launched last August, it was common gossip among cynics in labor circles that the real object of the league was to keep conservative brotherhood chiefs in power by dangling some new and glittering proposal before the rank and file. For months it has been common report that Messrs. Stone, Lee, Shea, Sheppard and Jewell had to choose between breaking with the "Washington crowd" and their own men.

The present insurrection will likely prove to be a flash in the pan. It is hardly more than a symptom of what may come if the hand of the brotherhood chiefs is not strengthened. The brotherhoods know that the fall of even a part of their citadel will be of sinster import to the organized labor movement. If they crush the revolt and regain control, the government should support them on the basic lines of fair play.

"Yolande"

by Marion Brunot

PLATONIC FRIENDSHIP.

My real struggle was while we lived on 15th Street. I studied from a life class, and did "pot boilers" with all my might. The first thing I sold which amounted to anything was one of the worst things I ever did—a big, coarse head. It went the length and breadth of the United States on a calendar, too!

Then I got a position to draw hands and feet for a fashion magazine. I studied shoes all my spare time in all the fashion shops on Fifth Avenue, and my "ideal" for hands were Emmy Cunningham's. By the way, she and I tearfully swore eternal loyalty when we parted in Parmway. At first we wrote every day, then twice a week, then once a month—then not at all. She went, I heard to Vassar. Then the Cunninghams, Aunt Mattie included, moved to the Pacific Coast, and I heard that Emmy entered some Western college.

I never could fancy Emmy such a high-brow. All day yesterday she kept coming before me. Everything I did caused her slim figure and her daring personality to present itself. It almost obsessed me, and it was only when Lowell Haines appeared and suggested the theatre, with dinner first, and we "tit-tat-toed" to the outcome of "Lady Nash's Indiscretions," that the vision of the girl who will ever stand to me for all that friendship between two girls can stand for, betook itself elsewhere.

I wore a new taffeta dress, with very short sleeves, and the cutest little rosegay pinned somewhere near its waistline, and a new spring hat, both of which Lowell praised to my heart's content.

While I finished my toilet — he played on the piano in our living room which overlooks Riverside Drive and is adorable. You see, I have come up financially—where Mama and I live is proof of it, for you pay for light and river breeze and air in this city just as the poor people had to pay for windows in the terrible feudal days. Then we trotted off, saying a fond farewell to Mama before we went, in his roadster to a place out of New York for dinner.

"A new place to dine, and a 'first-nighter' at a new play—surely this evening will please you, Yolande," Lowel said.

I smiled gayly in response, and began enlarging upon all that had happened since the last time I had talked with him. When he's driving his car, it is a great chance for me to chat without interruption. And he's the one man I've ever met whom I must tell everything to, or I would positively die.

It's not that I am in love with him. In fact, I always say Lowell and I are a perfect proof of platonic friendship. For in all the times we have been together, in all the dinners in sequestered places, in all the lapses into perfect quietude when no one but friends can feel ought but embarrassment, in all the afternoon and evenings of excitement or easy goingness, not once has he grown "soft" or whatever you call it.

He has never even tried to kiss me, and that is more than I can say for any other man who has "come and parleyed and gone" since the tame days in Parmway.

He's an example of "There the those we love, and then there are those we love to talk to."

Mama adores him, so do all my friends, so do I.

We had a superb dinner at this new retreat, everything I like—fried chicken, candied sweet potatoes, fettuce with roquefort cheese dressing—and there was a jazz band, colored minstrels, and a dance floor. Before we left Lowell and I simply had to exercise our toes a little, so although we drove back to the city as fast as possible, the curtain was going up as we entered the theatre.

Tomorrow—Who Played "Lady Nash."

Daily Editorial Digest.

DOES THE MICHIGAN PRIMARY MEAN ANYTHING?

A primary expresses "the people's choice"—if you win. If you lose, the result can usually be explained away by "analysis of the figures. The recent primary in Michigan, in which Senator Johnson won an unexpected victory, is capable of various interpretations.

"It establishes the fact that Michigan does not want a military man as candidate," declares the Omaha Daily News (Ind.), it has "given a severe jolt to the ambitions of General Wood and his followers," agrees the Port Huron Times-Herald (Ind.); and the Brooklyn Eagle (Ind. Dem.) announces that "Hiram W. Johnson of California has wiped the long green lines of Leonard Wood off the map."

That "long green" reference is to the charges made by Senator Borah, acting on Johnson's behalf, that the Wood campaign was too heavily financed by big business and financial interests. Many opinions think this was the deciding factor. Thus the Raleigh News and Observer (Dem.) says "Michigan has turned its back on barrel politics," while the St. Louis Star (Ind.) adds: : : : : :

"Senator Borah's charges came immediately after a Michigan Senator had been found guilty of violating the federal corrupt practices act. This accusation by Senator Borah, and General Wood's failure to meet it, tended to make General Wood the symbol of Newberryism in the presidential race."

It occurs to the Minneapolis Journal (Ind. Rep.) that "the vote illustrates some of the possibilities of sol-

"Michigan troops were sent to Archangel, in Northern Russia, against their will, and Senator Johnson's vigorous work assisted in having them recalled. These returned service men and their friends showed their gratitude for the Senator by getting out and working for him, largely influencing the result."

Another issue was Johnson's "radicalism" which by his supporters is termed "progressivism" or "liberalism." "Every hyphenated enemy of the treaty voted for him," declares the Fort Worth Star Telegram (Ind. Dem.); the New York Times (Ind. Dem.) says "the pacifists and pro-Germans voted as they felt while the war was going on. Johnson was the nearest approach to the things they stand for." Similarly, the Albany Argus, (Ind. Dem.) holds that the Johnson victory "resulted largely from the radicalism in the cities," while the Rock Island Argus (Dem.) sums up the same point of view in a phrase: "Bolshevism does not approve of militarism, and that explains what happened to General Wood." The latter journal adds:

"Michigan, teeming with Bolshevism returned a plurality for Senator Johnson . . . . Wayne county, in which is Detroit, where there are nearly three score "soviet" organizations, gave him a lead of 50,000."

The Adrian (Mich.) Telegram (Ind.) also declares that "Detroit have a very large mass of radical voters." But others discount such influences. The Boston Globe (Ind.) says "Johnson is a Progressive from his spectacles to his solid leather heels," and the primary proves "the Bull Moose is alive, horns, hoofs and all," and the Milwaukee Journal (Ind.) concludes that "the progressive sentiment is very strong this year and the independent voter far from negligible." The Akron Beacon Journal (Rep.) puts it even more strongly: "The people are not going to stand for the Bourbonism and militarism of General Wood, however adroitly the millionaires who are backing him may rig him out as a progressive."

But "not the least interesting phrase of the primary," the Seattle Post-Intelligencer (Ind. Rep.) points out, "was the vote cast for Herbert Hoover by Democrats as well as Republicans," and the P.-I. continues:

"Although Hoover has definitely placed himself outside the Democratic pale, members of that party prefer him to Edwards, McAdoo, Bryan or Palmer . . . . In the event of a deadlock in Chicago, it is by no means impossible that the convention may turn to Hoover."

Bank of Clallam County.

OLDEST BANK IN THE COUNTY.

Established 1895

That's All!

For Constipation

Indigestion, Sick Headache, Biliousness, Bloating, Sour Stomach, Gas on the Stomach, Bad Breath or other conditions caused by clogged or irregular bowels, take

FOLEY CATHARTIC TABLETS

A wholesome and thoroughly cleansing physic - mild and gentle in action.

B. B. Howard, Unadilla, Ga.: "I find Foley Cathartic Tablets give me quicker relief from constipation than anything I ever tried."

WHAT IS CHIROPRACTIC?
(Ki-ro-prak-tik)

It Is Not Medicine! Not Surgery; Not Osteopathy

It is a scientific method of adjusting the cause of disease without drugs or instruments, based on a correct knowledge of anatomy, and especially the nervous system. The Chiropractic idea is that the cause of disease is in the person afflicted, and the adjustment in correcting the wrong that is producing it. The function of every organ in the body is controlled by mental impulses from the brain, which it transmits thru the nerves. Any impingement of these nerves interfering with the transmission of mental impulses results in an abnormal function called disease. This interference is produced by subluxated vertebrae pressing upon nerves as they pass out from the spinal cord. The trained Adjuster is able to locate the point of obstruction or interference, and by means of adjusting the subluxated vertebrae corrects the cause, and normal conditions, or health, is the result.

Investigation costs nothing, and means health and happiness.

F. FRANK,
Over Bank of Clallam County.

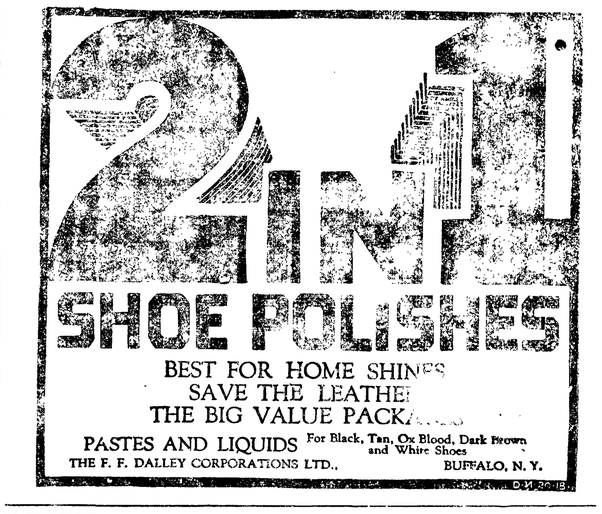

Mr. Fisherman!

Come to Hotel Crescent on Piedmont Bay

ON BEAUTIFUL LAKE CRESCENT

Where no storms ever beat, and Fishing is the best. The Hotel has been put in ship-shape for your accomodation and comfort. Our table is the best and lots of it. A hearty welcome awaits you.

ROBERT NORTON, Prop. **Hotel Crescent**

Piedmont, Wash.

Horlick

Originated

Malted Milk

in 1883

The *name*, "Malted Milk," devised by Horlick, has been appropriated by others.

Only by the Original Horlick process, which imitators do not reproduce, can the full food values and flavor of Malted Milk be obtained.

The medical profession everywhere has endorsed the Original product for over a third of a century. Avoid Imitations.

BETTER THAN CALOMEL

Thousands Have Discovered Dr. Edwards' Olive Tablets Are a Harmless Substitute

Dr. Edwards' Olive Tablets are the result of Dr. Edwards' determination not to treat liver and bowel complaints with calomel. For 17 years he used these tablets (a vegetable compound mixed with olive oil) in his private practice with great success.

They do all the good that calomel does but have no bad after effects. No pains, no griping, no injury to the gums or danger from acid foods—yet they stimulate the liver and bowels. Take Dr. Edwards' Olive Tablets when you feel "logy" and "heavy." Note how they clear clouded brain and perk up the spirits. 10c and 25c a box.

LAKE CRESCENT FERRY SCHEDULE

Effective Sept. 22, 1919.

10:00 A. M. — Leaves Piedmont for Fairholme.

11:30 A. M.—Leaves Fairholme for Piedmont.

2:30 P. M. — Leaves Piedmont for Fairholme.

4:00 P. M.—Leaves Fairholme for Piedmont.

Ferry "Storm King" only operating

ADMIRAL LINE
PACIFIC STEAMSHIP COMPANY

CALIFORNIA

Reduced Round Trip Winter Excursion Rates

Three sailings weekly from Seattle.

Every Friday from Victoria.

ALASKA

Southeastern and Southwestern. Frequent sailings.

For tickets and information apply

W. H. PETER, Agent
109 N. Laurel St.

Peninsula Paint and **Wall Paper Store**

Wall Paper and Paints
Painting and Paper Hanging

E. FORSBERG, Prop.

Phone 256 Lauridsen Bldg.

JOHN BATHEN.

Logging and Consulting Engineer

Cor. Water and Jones Sts.

PHONE 490

OLYMPIC Steam Laundry

Just Tell Us Where You Leave Your Laundry and We Will Get It and Return it Promptly.

JAMES WOOLLEY, Prop.

For Sale

Houses and lots in any part of town.

Vacant lots all parts of town at all kinds of prices, from $50 up.

Farm lands, also 100 acres of timber, 8 miles west at a bargain for cash. See me to get bargains.

E. K. McMICHAEL
114 WARREN BLDG.

The Herald by mail is only $3.00 the year.

W. H. PETER
Justice of the Peace
Ticket Agent for the Admiral Line, Pacific Steamship Co., and the Scandinavian-American line.
Office with Port Angeles Title & Abstract Co., 109 No. Laurel.

OLD GROWTH FOREST WOOD

$6.50

PER LOAD

W. S. HAMRICK

Phone 54

Baggage and Expressman

O. C. Pearson
PHONE 432 OR 117

NOTICE.

When in need of carpenters or Carpenters in need of work, call W. S. CLARK
327 E. First Street
Business agent for Carpenters Union No. 1303. Phone L-189.

Commission Real Estate

Property listed and sold at owner's price, on commission.

J. A. NICHOLSON
Office, Second St. and Cedar

DAY IN AND DAY OUT YOU WILL FIND THE

Right Quality

in our BREAD. We continue to pay special attention to the PURITY of everything we use.

PALACE BAKERY

Phone 140
170 WEST FIRST ST.

Lalley Light and Power Plant

DURO-ELECTRIC WATER PRESSURE PUMP

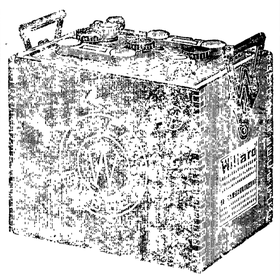

Willard Service Station

L. H. THOMAS

When you have the

Slightest Suspicion

of eye or sight trouble, lose no time in consulting an Optometrist. That is excellent advice, but needs the following qualifications—BUT BE SURE OF THE ABILITY AND SKILL OF THE OPTOMETRIST.

I shall be gratified to have the assurance of your consideration, and pleased to see you at any time.

Dr. W. A. Ingalls

Sight Specialist and Optometrist

HERALD'S CLASSIFIED ADS

The live medium for reaching everyone in city and county, with rates the lowest consistent with cost of production.

Charges: 6 cents a line; minimum charge 25c
Two lines, three times 30c
Three lines,, three times 40c
By the month per line 75c

An additional charge of ten cents for all items telephone or charged for, to cover cost of collection.

FOR SALE—Jersey bull, 2 years old, No. 167410, sired by son of Eminent the 24th. His dam is a 600-pound cow and granddam made 896 pounds butterfat in a year. She is a granddam on both sides to this bull. Also 2 yearling bulls of excellent breeding.
THOS. H. MORAN.
Dungeness, D 36 2wks

FOR SALE—One 2-row John Deere corn planter; one 2-row pea and bean harvester; one 8-horse power boiler; about 700 feet of 3-4 inch pipe; one 5-inch cross-head for dry-kiln.
THOS. H. MORAN.
Dungeness. D 37 2wks.

FOR RENT

FOR RENT—5-room modern bungalow connected range for sale cheap. Garden in. Rent $16. Corner of Water and Jones street. Apply John Bathen. D 27 tf

FOR RENT—Seats in my car anywhere, any time. Stand Mathewson's drug store, Phone 28, residence Phone X381. W. R. Maxfield.

FOR SALE OR RENT—Singer Sewing Machines, write P. O. Box 603, Port Angeles. C 29 tf

MISCELLANEOUS

WANTED—Waitress wanted. St. Francis Cafe. D 32 3t

WANTED—Position house cleaning. Box 134. D 36 tf

FOR TRADE—My home and 2 lots, 10th and Vine, for vacant property between Lincoln and Cherry, 8th and the bluff. Phone L313. D 33 tf

WANTED—Local and traveling salesmen (either sex) to sell undivided interests in Oil and Gas leases. Proven fields of Texas and Kansas. Want money with which to drill. Limited amount at fifty cents on the dollar. Purchase one of new company on ground floor. Opportunity of life time. No stock sale. No graft. Write for terms and details, Texas Oil-Gas & Refining Co., P. O. Box 567, Arkansas City, Kansas, correspondence office. D 34 tf

WANTED—Housekeeping room or rooms, one child. State price, permanent. Box B, Herald Office.

WANTED—Man a nd wife to take charge of telephone exchange at Lake Crescent. Apply telephone office, Port Angls. D 12 ff

WANTED—Shingle weaver wanted. 35 m or better. Apply Port Angeles Commission Co. D 15 tf

WANTED—To buy timber. Apply A. K., Herald Office. C 20 4wks

PLOWING—I will do plowing of large and small tracts this spring.—E. C. Ainsworth, Phone W 99. B 45 1m

CEDAR POSTS WANTED — If you have cedar write Smith Post Co., University Station, Seattle, Wash. A-13-4wks

LOST

LOST—Small white pig, six weeks old. Phone 388. D 5 tf

FOR SALE

FOR SALE—Small house and lot. Cleared, garden partly made. Berries. Phone F 320. D 16 1wk

FOR SALE—Team for sale, weight about 1300. — Cit yTransfer Co. D 58 1wk

FOR SALE OR RENT—Good 5-room house, East Fifth Street. Bargain. Apply Owner, 310 East First Street.

FOR SALE— Acme bake oven, 130 loaf capacity. Good condition. Inquire of Angeles Hotel. D 29 1wk

FOR SALE—Spit puppies, $1.00 each Eleventh and Eunice street. D 39 3t

FOR SALE—Eleven pigs, 6 weeks old. Call Brown 100. D 26 1wk

FOR RENT—A nicely furnished modern flat. No children. Phone 376. D 20 tf

FOR SALE—A sulky. Inquire at 823 East Sixth Street. D 83t

FOR SALE—Cow for sale. Inquire of H. Baker, corner of Caroline and Race.

FOR SALE—Good millwood, $5.00 the load. Pink 0011. C 45 1wk

FOR SALE—If you can't rent a house buy one. See Middleton, Express man. B-3-tf

FOR SALE — Seven passenger Studebaker touring car in fine condition. Cost $1200 new. Will accept $600 for quick sale for cash, or half down and half in two months. Car can be seen at 929 8th West. Phone 401. D 24 2wks

FOR SALE—Strawberry plants and Loganberry tips. Call X 279. D 2 tf

FOR SALE—3-room new modern house and 2 lots, 50x140 each. Telephone X 250. C 41 tf

FOR TRADE—Will trade four cylinder five passenger 1918 Buick for improved or unimproved land or city property. Car has had good care and will give excellent service. Box 200, Sequim, Washington. C 30 tf

All kinds of used lumber for sale. Phone R 171. Mrs. Maddux. B 53 tf

FOR SALE—A limited amount of good strain Black Minorca eggs for setting. Apply 927 West Sixth. C 10 1mo

FOR SALE—2 good lots close in, sold cheap if taken at once. No agents apply to owner.—DeWitt Burns, Farmers' Meat Market. B-48-tf

FOR SALE—White Leghorn, Barred Rock or Buff Orpington eggs, one dollar per setting. Phone W 99.

FOR SALE—Shingles, Extra Star-A-Star. $5 per M; clear, $6. Phone Green 110, Eacrett mill. A-36-1mo

FOR SALE—If you want real value for your money start paying on tract of The Macleay Estate Land near Sequim, over 8,000 acres from which to select and sold on payments to suit your ability to pay Write or call Thos. G. Mortland, Sequim. C 3

FOR SALE—S. C. White Leghorn eggs, $1.50 per setting of 15. Eggs hatched for you at $3.00 per tray of 78. Nicholas Heuhsleim, Reeveton, Wash. C 25 1 mo

FOR SALE—Double corner Cherry & 6th Street, 5-room house, modern plumbing, garage. Price $2,250.

FOR SALE—Double corner, 14th and Laurel Streets, $650.

Double corner 8th and B. streets, 1 1-2 story house, $1,875.

Double corner 4th and Oak streets, Price $1,500.00.—Lewis Levy. 103 North Oak street.

SEATTLE STEAMERS

STEAMER SOL DUC

Leaves Seattle for Port Townsend and Port Angeles daily, except Sunday at midnight, calling at Dungeness and Pt. Williams daily except Monday and Thursday mornings.

Leaves Port Angeles for Victoria daily, except Sunday and Monday, at 7:30 a. m.

Returning, leaves Victoria daily, except Sunday and Monday, at 10:30 a. m.

Leaves Port Angeles for Seattle daily, except Monday, at 1:00 p. m., calling at Dungeness, Pt. Williams and Pt. Townsend.

STEAMER UTOPIA.

Leaves Seattle Sunday at midnight and Wednesdays at 10:30 p. m., calling at Pt. Townsend, Pt. Williams and Dungeness.

Leaves Pt. Angeles for *Pysht, Clallam and Neah Bay on Thursday at 9:30 a. m.

Leaves Port Angeles for Seattle Monday at 1 p. m.; Fridays at 5 a. m., calling at Dungeness, Pt. Williams and Pt. Townsend.

* Indicates boat landings. Passengers for these points must make their own arrangements for landing and assume all risks and liability in making such landing. The steamers' passenger rate does not include boat landing charge.

L. M. JOHNSON, Agent. TELEPHONE NO. 2

NOTICE OF TEXT BOOK ADOPTION.

Notice is hereby given that the Board of Education of Clallam County, Washington, will meet in the County Superintendent's office in Court House, Port Angeles, Clallam County, Washington on Saturday, the 24th day of April, 1920, at 10 o'clock A. M. of said day for the purpose of adopting text books for use in the common school of said county for ensuing term.

All bids for furnishing said books must state cash price and an exchange price at which said books will be furnished to school boards in said county for the period of adoption.

The Board reserves the right to reject any and all bids.

By Order of the Board of Education of Clallam County,

INA M. McNUTT,
HAZEL B. O'BRIEN,
WILLIETTA KUPPLER,
THOS. GEISNESS,
O. B. FLEMING.

Dated at Port Angeles, Washington, April 14, 1920, County Board of Education.

Date of First Publication, April 14, 1920.

NOTICE OF HEARING FINAL ACCOUNT AND REPORT AND PETITION FOR DISTRIBUTION.

In the Superior Court of the State of Washington, for Clallam County.

In the Matter of the Estate of Winchester Mathewson and Ella H. Mathewson, Deceased:

In Probate, No. 921.

Notice is hereby given that Willis J. Mathewson, administrator, the administrator of the estates of Winchester Mathewson and Ella H. Mathewson, deceased, has rendered and presented for settlement to, and filed with the Clerk of the Superior Court of said County and State his final account and report and petition for distribution as such administrator; and that Tuesday, the 1st day of June, 1920, at 9:00 o'clock A. M., at the court room of our said Superior Court at Port Angeles, in said County, has been duly appointed by our Superior Court for settlement of the Final Account, at which time the Court is asked to settle such report, distribute the property to the heirs or persons entitled to the same and discharge the administrator.

Witness, the Hon. John M. Ralston, Judge of the said Superior Court, and the seal of said Court affixed this 16th day of April, 1920.

SAM C. RICKSON,
County Clerk and Clerk of the Superior Court.

G. H. KING, Attorney for Estate.
First Publication, April 17, 1920.
Second Publication, April 24, 1920.
Third Publication, May 1, 1920.

NOTICE OF HEARING UPON PETITION TO FORM DISTRICT WITHIN WHICH HORSES SHALL NOT BE PERMITTED TO RUN AT LARGE.

Notice is hereby given that the Board of County Commissioners of Clallam County, Washington, will, on Monday, May 3, 1920 at the hour of 1:30 p. m. hold a hearing upon the petition for the formation of a district comprising all that territory in said Clallam County lying East of Morse Creek, and outside the boundaries of the Olympic National Forest Reserve, within which it shall be unlawful for horses to run at large.

By Order of the Board of County Commissioners,

R. D .McLAUGHLIN,
Auditor.

Published April 16, 13, 30.

CALL FOR BIDS.

Notice is hereby given that sealed bids will be received by the Board of County Commissioners of Clallam County, at the office of the County Auditor in Port Angeles, Washington, up to the hour of 3 o'clock P. M., of Tuesday, May 4, 1920, for the making of certain alterations and repairs to the G. A. R. Hall in Port Angeles, according to plans and specifications which may be examined at the office of said County Auditor.

A deposit of cash or certified check equal to 5 per cent of the amount of the bid must accompany each bid.

The Commissioners reserve the right to reject any and all bids.

By order of the Board of County Commissioners.

R. D. McLAUGHLIN,
County Auditor.

CALL FOR BIDS.

Notice is hereby given that sealed bids will be received by the Board of County Commissioners of Clallam County, at the office of the County Auditor in Port Angeles, Washington, up to the hour of 3 o'clock P. M., of Tuesday, May 4, 1920, for the slashing and clearing of that section of Permanent Highway No. 7 (Pysht-Joyce Road), from Sta. 263—67 to Sta. 391, according to plans and specifications which may be examined at the office of the County Engineer in the Court House at Port Angeles, Washington.

A deposit of cash or certified check equal to 10 per cent of the amount of the bid must accompany each bid.

The Commissioners reserve the right to reject any and all bids.

By order of the Board of County Commissioners.

R. D. McLAUGHLIN,
County Auditor.

JOSEPH A. YORK, well-known business man of Portland, Me., who says he feels twenty years younger and has gained sixteen pounds on four bottles of Tanlac. Declares he can now eat three square meals a day.

"I am now able to eat three square meals a day for the first time in two years," was the emphatic statement made recently by Joseph A. York, a well-known business man and highly respected citizen of Portland, Maine.

"I am now sixty-nine years of age, and in all my life I have never run across a medicine that I consider in a class with Tanlac. I have just finished my fourth bottle and this medicine has benefited me even beyond my greatest hopes. Besides gaining sixteen pounds in weight, I have been built up and strengthened until I feel all of twenty years younger.

"For the past two years I have been in a miserably run-down condition, and was compelled a short time ago to give up all idea of business as I was too weak to look after anything. I was nervous, worn-out, had no appitite, and suffered most all the time with indigestion. Some days I would eat scarcely anything; in fact, I was afraid to eat because I knew I would suffer afterward. Sometimes I had such severe cramping pain after eating that I would almost die. My nerves were all unstrung and the least thing would worry me, and I never could get a good night's sound sleep. In fact I just lost interest in everything and was greatly discouraged over my condition.

"The ordinary treatment failed to do me any good, and as I had read so many statements from people I know here in Portland who had been benefited by Tanlac, I decided to give it a trial. And now I know for myself what it will do, for I have simply taken a new lease on life. I am now able to look after my work as usual, and never felt better in my life. I am able to eat three hearty meals a day and everything agrees with me perfectly. I eat anything I want and never feel a touch of indigestion. I never thought there was a medicine that could do me so much good, and I am only too glad to have the facts about my case given to the public."

Tanlac is sold in Port Angeles by Owl Drug Co.; in Dungeness by Wm A. Monson; in Sequim by F. D. Babcock; in Blyn by W. B. Main: in Moxa by W. F. Taylor, and in Forks by Geo. W. Groffman.

NOTICE.

To JIORAME BRUZZESE and MANGERI, Formerly of the City of Victoria, Late of Port Angeles, Washington, U. S. A., Present Whereabouts Unknown.

Take notice that Joseph Charles Bridgman, of Victoria, B. C., has commenced an action against you in the Supreme Court of British Columbia by Writ of that Court, dated the 14th day of April, A. D., 1920, which Writ is endorsed as follows:

The Plaintiff's Claim is to have an account taken of what is due to him for principal, interest and costs on a mortgage dated the 15th day of May, 1913, and made between the Defendants and the Plaintiff, and that the mortgage may be enforced by foreclosure or sale. And that it has been ordered that service of the notice of the said Writ on you may be effected by this advertisement. You are required within twenty-one days after the last publication of this advertisement inclusive of the day of such publication, to defend the said action, by causing an appearance to be entered for you in the said Court to the said Action, and in default of your so doing the said Joseph Charles Bridgman may proceed therein and judgment may be given in your absence.

You may appear to the said Writ by entering an appearance, personally or by your solicitor, at the office of the District Registrar of the said Court at the Law Courts, Bastion Square, Victoria, B. C.

Dated at Victoria, B. C., this 14th day of April, 1920.

W. H. LANGLEY,
Of the Firm of Langley & Moore, 301 Pemberton Building, Victoria, B. C. Solicitor for the Plaintiff.

In the Supreme Court of British Columbia. No. 8390.

Published in the Daily Herald at Port Angeles, State of Washington, April 20, and 26, and May 3, 1920.

KWIZ

ANSWERS TO YESTERDAY'S KWIZ.

1—The Cornice Road is the ancient Roman road which runs beside the Mediterranean Sea from Marseilles down through the French Riviera into Italy. It is still one of the great highways of the world, and one of the most beautiful.

2—The principle employed by the Japanese in interior decoration is that of simplicity and harmony. They consider one beautiful ornament as sufficient at one time to decorate a room. To obtain variety they change the ornament frequently.

3—Fruit cooked in a compote, or in sauce or jelly, is an aid to the digestion of heavy meat, and refreshingly cleanses the palate of all animal flavors, preparing it to appreciate the following course.

4—The civilization of China, it is claimed by scholars, goes back 15,000 years, although there are no written historic records for that extent of time.

5—The proverb, "If you have two loaves of bread, sell one and buy hyacinths to feed the soul," is attributed to Mahomet.

6—Mahomet, Prophet of Islam and founder of the Moslem religion, was born in April.

7—"The Music of the Spheres" was composed by Rubinstein.

8—The paintnigs of Walter Day are dstinguished by poetic feeling and a sense of human presence and interest in the picture, although his canvasses hold no human figures, but are studies of interiors.

9—Large quantities of goatskins are exported to the United States from Spain.

10—The vanilla bean grows from an orchid.

New Questions.

1—What is a "cuff dog?"

2—Who wrote the world famous war books, "The Peak of the Road" and "When Johnny Comes Marching Home?"

3—Where is the highest spillway in the world?

4—What is an aspersion?

5—What is an aspiration?

6—What famous statesman whose life work was a cause of the World War was born in April?

7—What was the first portrait by Sir Joshua Reynolds painted with?

8—Why should you take a cold drink instead of a hot one before going out into the cold air?

9—How many universities were there in the American Colonies before the War of Independence?

10—What American city has adopted a French town since the termination of the war, and for what purpose?

LIBERTY BONDS LOWER.

NE WYORK, April 22.—The stock market continued in a nervous condition today, leading stocks falling one to five points but recovered toward the close.

Liberty Bonds slumped again, the second, third and fourth four and a quarters making new olw records.

CHICAGO, April 22.—Corn dropped another five cents in sympathy with the weak stock market.

NEW VOLCANO IN ALASKA.

ANCHORAGE, Alaska, April 22. — A new volcano has become active in the vicinity of Katmai Peak, Kodiak Island, but further inland, according to parties returning here. There have been no seismic disturbances.

GEORGIA'S PRIMARY CLOSE.

ATLANTA, Georgia, April 22.—Complete unofficial returns in eGorgia's democratic presidential primary show that Attorney General Palmer has 140 convention votes; Thomas E. Watson 130, and Senator Hoke Smith 114.

Let Me Solve

the high cost of ELECTRIC HOUSE WIRING for you..

I do my own work and I am in no combine. I set the price on my work without consulting others.

I make up every fixture on display in my place of business which enables me to sell to you at the middleman's prices instead of retail.

Fifty different designs on display in my show room.

One Door West of Postoffice

Electrical Supply Co.

PHONE 365 CHAS. BEAM

May Day Celebration

April 30 ---and--- May 1

SILVER ANNIVERSARY OF

Sequim's

YEARLY SPRING FESTIVAL

GRAND PROGRAM OF FUN

KEEP THESE DATES FOR SEQUIM

CHIROPRACTOR

F- FRANK

Opera House Bldg. Phone 287

"Nothing wrong with our balance"
—*Chesterfield*

THE right balance of costly Turkish and Domestic tobaccos, proportioned by experts—that's why Chesterfields *"satisfy."*

Every puff brings you the full, rich flavor of genuine Turkish tobacco and the lively relish of choice Domestic leaf.

And the blend—the manufacturer's private formula—*cannot be copied.*

Every package enclosed in glassine, moisture-proof paper that *seals in* the flavor.

Liggett & Myers Tobacco Co.

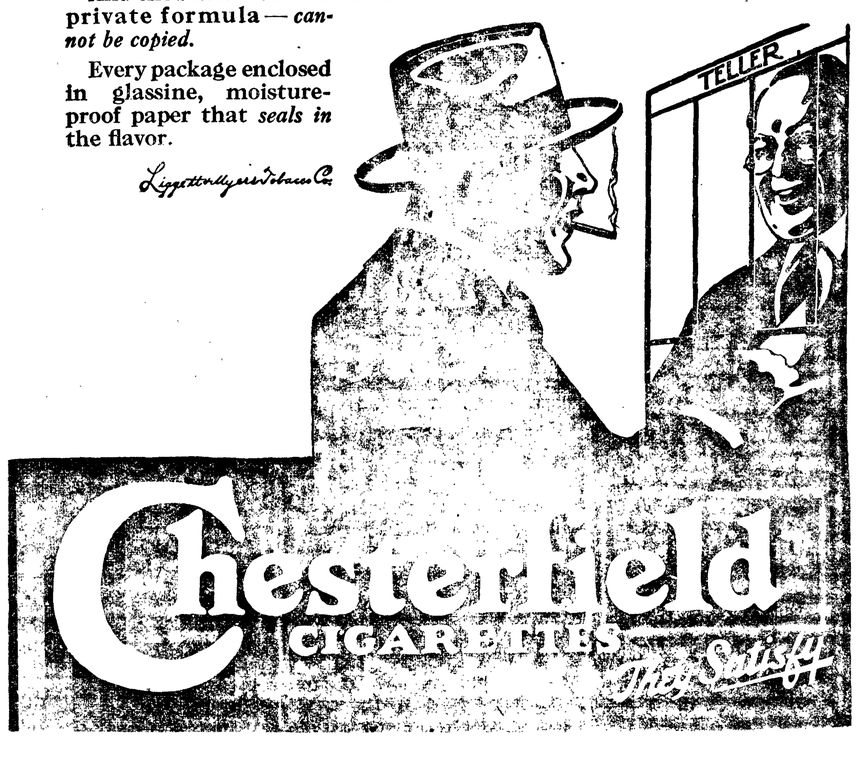

OPERA HOUSE

MONDAY, MAY 3rd

PRICES $1.00 PLUS WAR TAX

RUSCO & HOCKWALD PRESENT

15 VAUDEVILLE ACTS RESERVED SEATS AT ERICKSONS

The

Filion Mill & Lumber Company

Is Now Operating And Is Ready To Furnish

Lumber

Office and Yard 15th and C Street. Phone 61

Boston Tea & Coffee Co.

WEEKLY MARKET BASKET

Better Goods Fresher Goods Lower Prices

MANY PRICE ATTRACTIONS FOR ECONOMICAL BUYERS

SATURDAY AND MONDAY

Dungeness or Angeles Creamery Butter, per lb.	60c
24 ounce Loaf "Porter's" Delicious Bread	17c
M. J. B. or Folger's Golden Gate Coffee, per lb.	55c
Reliance or Boston Coffee, per lb.	55c
Hill's Bros. or Gold Shield Coffee, per lb.	55c
Emo or Hill's Bros. Blue Can Coffee, per lb.	50c
Our Famous No. 4 Bulk Roasted Coffee, per lb.	40c
1 Pound Can Guittard's Ground Chocolate	35c
Choice Picnic Hams, per lb.	26c
Strictly Fresh Ranch Eggs, per dozen	45c
Navel Oranges, per dozen, 40c, 50c 60c and	70c
Fancy Ripe Bananas, per lb.	15c
2 Cans Federal or Cascade Milk	25c
3 Pounds White Navy Beans	25c
3 Pounds New Elbow Macaroni	25c
I. X. L. Macaroni per tin	10c
8 Pound Pail Cottolene, $2.50; 4 lb. pail	$1.35
3 Large Cans Solid Pack Tomatoes	50c
3 Bars Palm Olive or Creme Oil Soap	25c
4 Rolls Crepe Toilet Paper	25c

FRESH VEGETABLES

Radishes, Head and Leaf Lettuce, Turnips, Rutabagas, Yakima Potatoes, Green and Dry Onions, Cabbage, Cauliflower, Tomatoes, Sweet Potatoes, Fresh Peas and Rhubarb.

Boston Tea & Coffee Co.

WE DON'T MEET PRICES—WE MAKE THEM

BASEBALL

COAST LEAGUE STANDINGS.

	Won	Lost	Pct
San Francisco	9	5	.643
Portland	7	4	.636
Oakland	9	6	.600
Vernon	8	8	.500
Sacramento	7	7	.500
Salt Lake	6	8	.429
Seattle	5	9	.357
Los Angeles	5	9	.357

AMERICAN LEAGUE.

Chicago	4	0	1.000
Cleveland	5	1	.833
Boston	5	1	.833
Washington	3	2	.600
New York	2	4	.333
St. Louis	1	3	.250
Philadelphia	1	4	.200
Detroit	0	6	.000

NATIONAL LEAGUE.

Pittsburgh	5	1	.833
Brooklyn	4	2	.667
Philadelphia	4	2	.667
Cincinnati	3	3	.500
St. Louis	3	4	.429
Boston	2	3	.400
Chicago	2	5	.286
New York	1	4	.200

COAST LEAGUE.

San Francisco, 5; Seattle, 2.

SEATTLE, April 23.—San Francisco won the second game of the series froh Seattle here yesterday after a splendidly contested game in the 12th inning, when Decatur, who had been pitching high class ball, cracked under the long strain.

San Francisco	5	13	1
Seattle	2	5	3

Los Angeles, 4; Portland, 3.

PORTLAND, Oregon, April 23. — Portland and Los Angeles battled for 14 innings yesterday in the opening game of the season here before the Angels won out, four to three.

Los Angeles	4	13	1
Portland	3	9	1

Batteries: Pertica and Bassler; Sutherland and Kochler.

Salt Lake, 7; Oakland, 4.

OAKLAND, Cal., April 23.—Oakland went down to defeat before Salt Lake today 7 to 4 in its first game of the season on the home lot. Mayor Davie pitched the first ball with Mike Fisher on the receiving end. Regon, starting in the box for the Oaks, was taken out at the end of the fourth after the Bees had scored three runs and clinched the game.

Salt Lake	7	13	4
Oakland	4	6	1

Batteries: Stroud and Byler; Regon, Gearin and Mitze.

Sacramento, 4; Vernon, 1.

LOS ANGELES, April 23.—Sacramento won from Vernon four to one, the game ging 13 innings. Manager Essick and three of his Vernon players and one Sacramento player were ordered off the field for disputing decisions.

Sacramento	4	11	3
Vernon	1	8	3

Batteries: Fittery and Cady, Cook; Dell and Devormer.

PORTLAND, Oregon, April 23. — Wednesday's postponed game between the Los Angeles and Portland teams will be played off here next Monday it was announced. This is possible because Los Angeles is scheduled to play at Seattle next week, and the team can leave here late Monday evening in time to reach Seattle for Tuesday's scheduled game.

Portland vs. Los Angeles.

NATIONAL LEAGUE.

Philadelphia—An eighth inning rally by the home team won fro Brooklyn 4 to 3.

Chicago—Nat Barber's triple to the right field screen with Herzog an first broke up an eleven inning game which Chicago won from Cincinnati, 4 to 3.

AMERICAN LEAGUE.

New York—Americans opened their home season by beating Philadelphia 8 to 6.

Detriot—Detroit lost to Chicago in a loosely played game, 2 to 8.

St. Louis—Cleveland swamped St. Louis 11 to 3.

Washington, D. C.—Washington defeated Bonton 8 to 5 in presence of a record crowd.

CPORT NOTES.

HALIFAX, N. C., — Mike McTigue last night knocked out Danny Ferguson, of Philadelphia in the eighth round.

ANAPOLIS, Md., Elimination trials of naval athletes for entrance in the Olympia games will be held at the naval academy here. A squad numbering nearly 40, including officers and enlisted men, will go into training under Coach J. H. Clausen. They will train chiefly for track games and fencing.

Don't forget the dance at Fairview, Saturday, April 24. Good music. Wolverton's stage wil make trips to and from the hall.

HUNGER KNOWS NO ARMISTICE IN CAUCASUS

Colonel Haskell Reports to Near East Relief on Desperate Needs of Helpless.

"Peace may come elsewhere in the world, but hunger knows no armistice in the Near East," says Colonel William N. Haskell, Allied high commission in the Trans-Caucasus, in an appeal to Near East Relief, 1 Madison avenue, New York city, for food and supplies for the relief of the starving millions.

Colonel Haskell is in charge of all operations and disbursements of Near East Relief in the Caucasus.

"There is no fuel or sheiter for the greater part of them during the terri-

COLONEL HASKELL.

ble winter in the mountains," he says, "and the existing food supply is entirely inadequate for the great number of refugees without resources of any kind.

"By a recent agreement between the premiers of the republics of Armenia, Azerbaidjan and Georgia to cease hostilities and settle all differences by arbitration one obstacle to relief work in the Caucasus has been removed and makes accessible a great number of destitute people who otherwise would perish this winter.

"Two hundred thousand destitute Armenians and Tartars can now be reached in the districts of Karabagh, Shusha and Nakhichevan, in the south east section of the Trans-Caucasus, and we are planning to extend our work there. The economic situation is so desperate and food supplies so scanty that the Georgians have ordered 100,000 persons, mainly Russian refugees without employment, to leave the city of Tiflis. About 45,000 workers in the oil fields of Baku have been ordered by the Azerbaidjahese to leave the city because there is no work for them and food is scarce.

Around every station along the railway are gathered groups of hundreds of homeless people lying huddled together on the ground, the majority of them too weak even to try to help themselves. From time to time the stronger ones climb on freight cars and move elsewhere, always seeking better conditions, which do not exist. Two hundred and sixty-three thousand homeless refugees from Turkish Armenia thus are constantly milling about throughout Russian Armenia, making the relief work conducted by the Americans a problem requiring infinite patience and organizing ability.

"This is especially true in view of the existence of 248,000 destitute inhabitants of Russian Armenia who possess homes, but no food, as well as 150,000 Greeks, Russians, Persians, Syrians and Yezidis who have been driven out of parts of Transcaucasia.

"One hundred and forty thousand Moslems, whose villages were destroyed in the course of five years of constant warfare, are helplessly encamped in the open around villages of their former enemies, begging infinitesimal quantities of flour, which they mix with dirt to give the illusion of nourishment.

"These hundreds of thousands of suffering adults, mostly homeless and lacking every necessity of life, having nothing more to lose, are concentrated in a country as yet inadequately policed or governed. They constitute a fertile field for the seeds of Bolshevism or any form of anarchy, the spread of which once loosed would be impossible to predict.

"It is generally admitted in the Caucasus that the Americans of the Near East Relief already have saved the lives of at least 30,000 babies and children and of 500,000 adult refugees and destitute. This work still is continuing."

In an effort to procure funds to carry on the work and save the lives of these hundreds of thousands who otherwise will die of starvation and exposure Near East Relief, of which Cleveland H. Dodge is treasurer, is making an appeal to the American people.

Grow Your Hair

FREE RECIPE

After being almost totally bald a New York business man grew hair—and now has a prolific growth at age of 66—for which he will send the genuine recipe free on request to any man or woman who wishes to overcome dandruff or gain new hair growth. Or testing box of the preparation, *Kotalko*, will be mailed with recipe if you send 10 cts., stamps or silver. His address is John H. Brittain, BT-301, Station F, New York, N. Y.

TOO LATE TO CLASSIFY.

FOR SALE—Wicker baby sulky, latest model, almost new for sale cheap if taken at once. Can be seen at Ideal Repair Shop on Front Street. D 44 1wk

FOR SALE—16 foot Clinker-built boat, made by Mark Johnson, Seattle, outboard engine, life preservers, also sail masts, etc., everything in fine condition. A bargain for someone who wants a good layout for these waters. James B. Jackson, Jackson Apartments. D 43 1 wk

FOR SALE—Corner Cherry and First Street, 50x-40 feet. Price $3,500. —Louis Levy.

FOR SALE—About two thousand fine strawberry plants at going price per hundred or all.—D. C. Sisson, 10th Street, between A and B streets. D 40 3t

Any one looking for a good gentle cow, fresh in July, call R 191, or see Mill Store deliveryman. D 42 3t

FOR SALE—Essex car. Never been used. Address C. B., care Herald. D 42 6t*

CHEST CLOGGED UP WITH HEAVY COLD?

Don't give it a chance to "set in"—use Dr. King's New Discovery

THAT dangerous stage where a cold or cough or case of grippe might get the better of you may be nearer than you think. Prompt action with Dr. King's New Discovery will avert a long siege.

For fifty years it has loosened congested chests, dissipated tight-packed phlegm, broken vicious colds and coughs. Give it to the youngsters—take it yourself. There will be no disagreeable after-effects.

60c. and $1.20 a bottle. At your druggist's. Give it a trial.

Bowels Become Normal

—liver livens up, bile flows freely—headache, biliousness, tongue-fur, stomach-sourness, disappear when Dr. King's New Life Pills get in their natural, comfortable action.

Purgatives, never pleasantly corrective, sometimes habit-forming, should not be taken to rack the system violently. Nature's way is the way of Dr. King's New Life Pills—gently but firmly functioning the bowels, eliminating the intestine-clogging waste, and promoting the most gratifying results. Cleanse the system with them and know the boon of regular bowels. **25c. at all druggists.**

THE LAST LARGE

Orange Special

60c

Per Dozen

Not More Than Two Dozen To a Customer.

For Saturday Only

All kinds of Fresh Vegetables and Fruit. Cucumbers and Strawberries Just In.

Phone Your Orders in Early

Wolten's Grocery

Delivered to all Parts of town at 9:30 A. M. to 2:30 P. M. Phone 5-71

The New Target Shooting

CIVILIAN America is adopting valuable Government methods learned in the war, has seized for a new sport the British development of small-bore target shooting.

Community, industrial and institutional rifle clubs have begun an enormous expansion, centering [illegible] the small-bore regulations now officially prescribed by the [illegible] Association, for civilian shooters to qualify as Marksman, [illegible] or Expert.

Ask your local dealer, the [illegible] Ammunition UMC merchant whose store is Sportsmen's Headquarters [illegible]—one of more than 62,700 in this country. He will [illegible] about it.

Or write to our Service Department. Your questions will be answered in detail and everything done to aid you in participating in this fascinating, beneficial and inexpensive sport.

THE REMINGTON ARMS [illegible] METALLIC CARTRIDGE CO., Inc.
Largest Manufacturers of Firearms and Ammunition in the World
WOOLWORTH BUILDING NEW YORK

BIG SPECIALS SATURDAY

Actions Speak Better Than Words. Are You Saving the "Diff" at

The Cash and Carry Grocery

PURE LARD per pound	30c
SPUDS, per 100 pounds	$7.00
RAINIER FLOUR 49 poung sack	$2.69
SUGAR CURED HAMS, Picnic Style, per pound	28½c
EASTERN BACON Per Pound	38c
SUGAR CURED BACON BACKS, Per Pound	33c
PINEAPPLE, Per Can	33c
BEEFSTEAK AND ONIONS, One Pound Can	33c
15c CAN DEVILED MEAT, Per Can	10c
15c CAN TUNA FISH, Per Can	11c
35c CAN TUNA FISH, Per Can	21c
MANCHURIAN WALNUTS Per Pound	26c
PURE STRAINED HONEY, (Bring a bucket) per lb.	28c
SPLIT PRUNES, Per Pound	18c
SUGAR COOKIES, 15c Value, per dozen	10c
RICE—GOOD QUALTY, Per Pound	14c
IXL MACARONI SAUCE, Per Can	14c
COCOA, BULK HERSHEY'S, Per Pound	33c
$1.00 HOUSEHOLD BROOMS, Each	79c
79c FIBER BROOMS, Each	59c
$1.50 LARGE DISHPANS, Each	95c
TOILET PAPER, Per Roll	8c
ARMOUR'S VERIBEST SALMON, 50c Value, can	39c
BUTTER, ANGELES OR DUNGENESS, per pound	60c
COTTAGE CHEESE,, Fresh Per Pound	19c
DILL PICKLES, Per Can	13c
SWEET PICKLES, Per Can	18c
FOWLER'S CORN, 25c Value, per can	17c
25c WAKEFIELD KIPPERED HERRING,	21c
25c QUAKER CORN MEAL, This sale	19c
45c RAVELLI OATS, This Sale	38c
FEDERAL MILK, 2 cans for	25c
ASSORTED FRUIT JELLIES Per Glass	15c
25c PACKAGE CREAM OF BARLEY,	16c

ALL ORDERS $10.00 OR MORE DELIVERED FREE

Cash and Carry Grocery